



Argyll and Bute Council Proposed Local Development Plan

Proposal Map Changes

Helensburgh and Lomond

December 2012



Argyll and Bute Council
Development and Infrastructure
Director: Sandy Mactaggart



Chomhairle Earra-Ghàidheal is Bhòid
www.argyll-bute.gov.uk

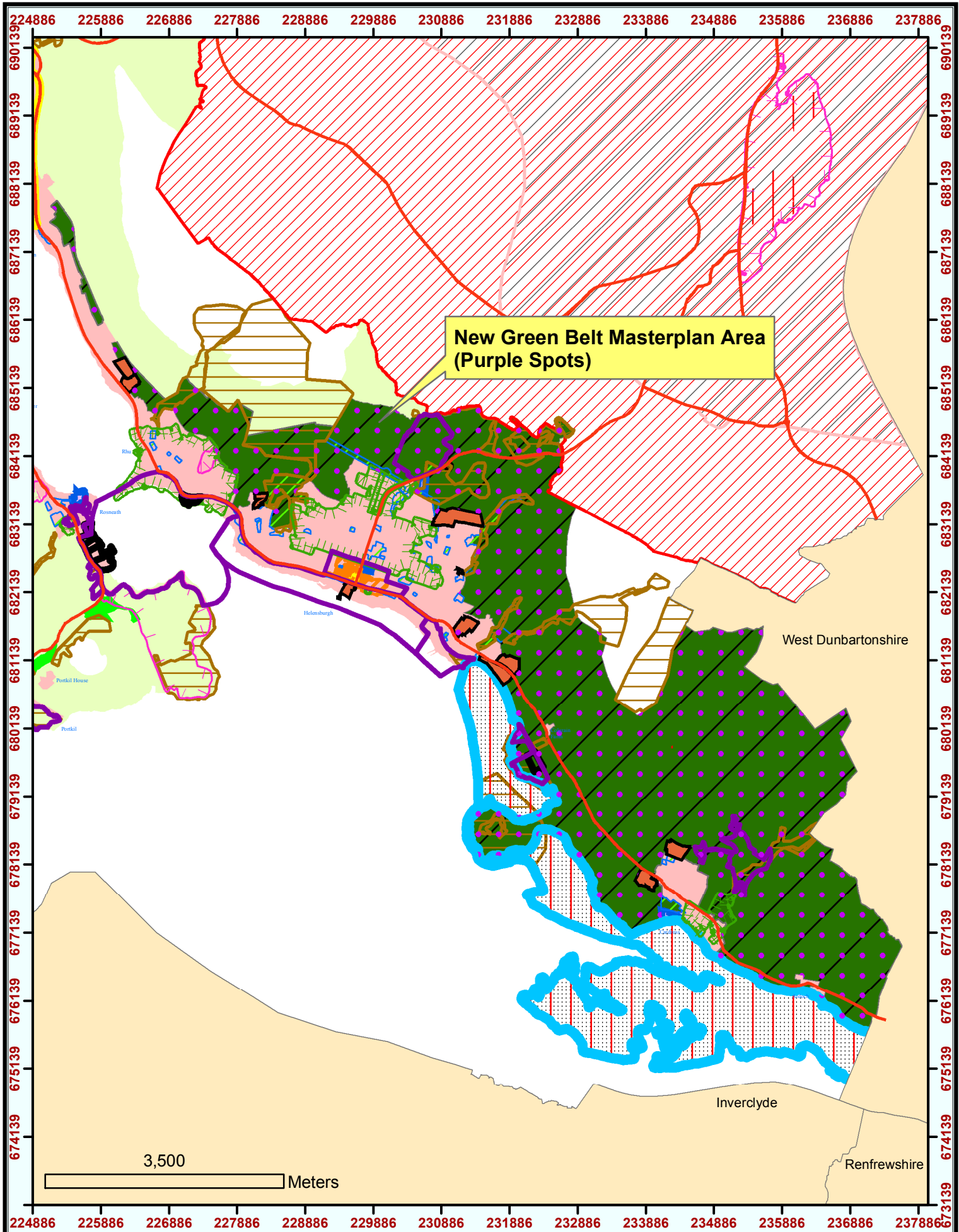

**New Green Belt Masterplan Area
(Purple Spots)**

West Dunbartonshire

Inverclyde

Renfrewshire

3,500
Meters

Reproduced by permission of
Ordnance Survey on behalf of HMSO.
© Crown copyright and database right 2012.
All rights reserved.
Ordnance Survey Licence number 100023368.

**Deletion of AFA 3/5 and
creation of New Green Belt
Masterplan Area**



Area Removed From the Green Belt and Re-Designated as Countryside Zone (Shown With Bright Green Boundary)

Area of Land to be Re-Designated as Green Belt (Shown With Turquoise Boundary)

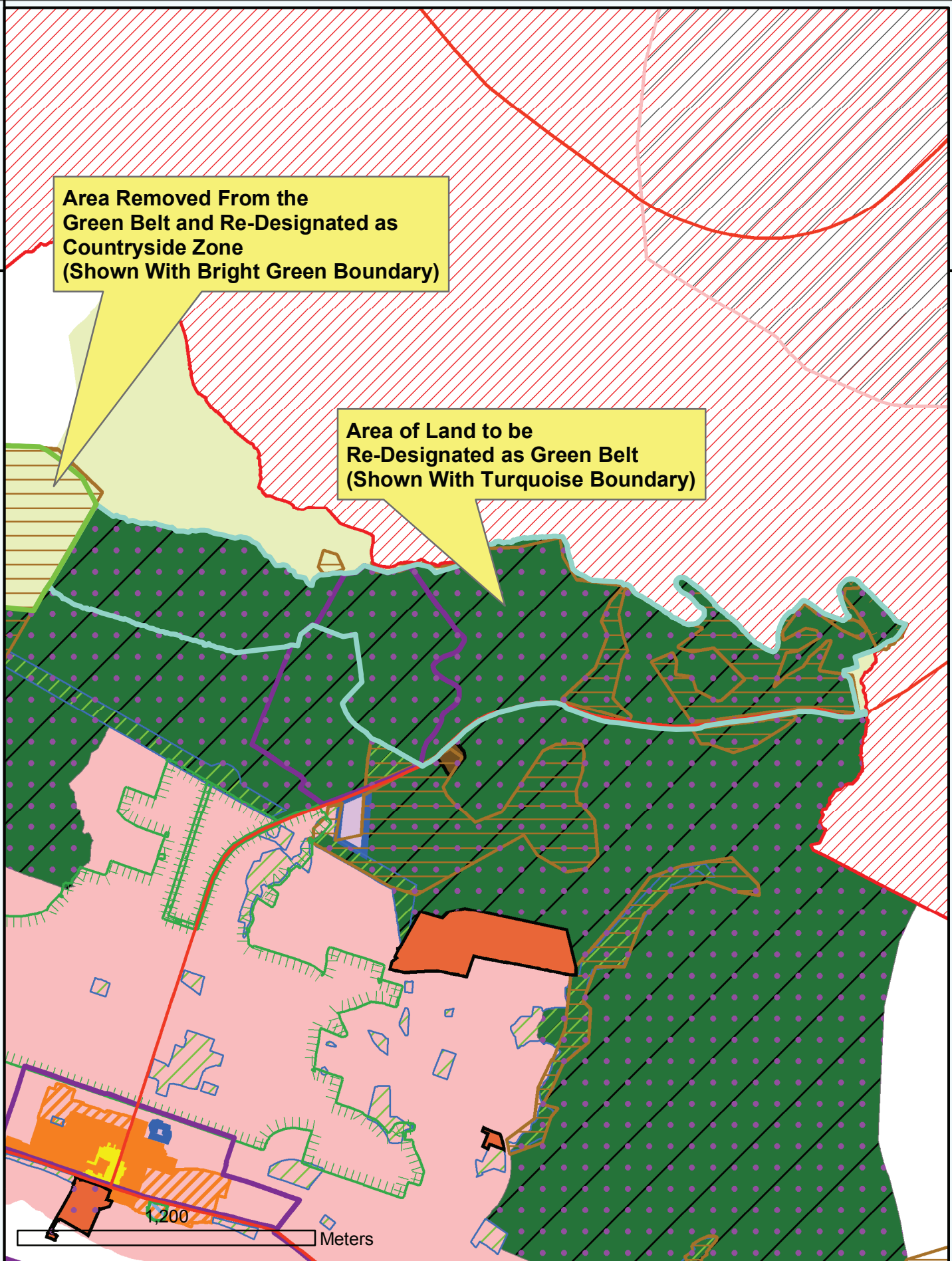

Reproduced by permission of Ordnance Survey on behalf of HMSO.
 © Crown copyright and database right 2012.
 All rights reserved.
 Ordnance Survey Licence number 100023368.

Area of Land to be Re-Designated as Green Belt



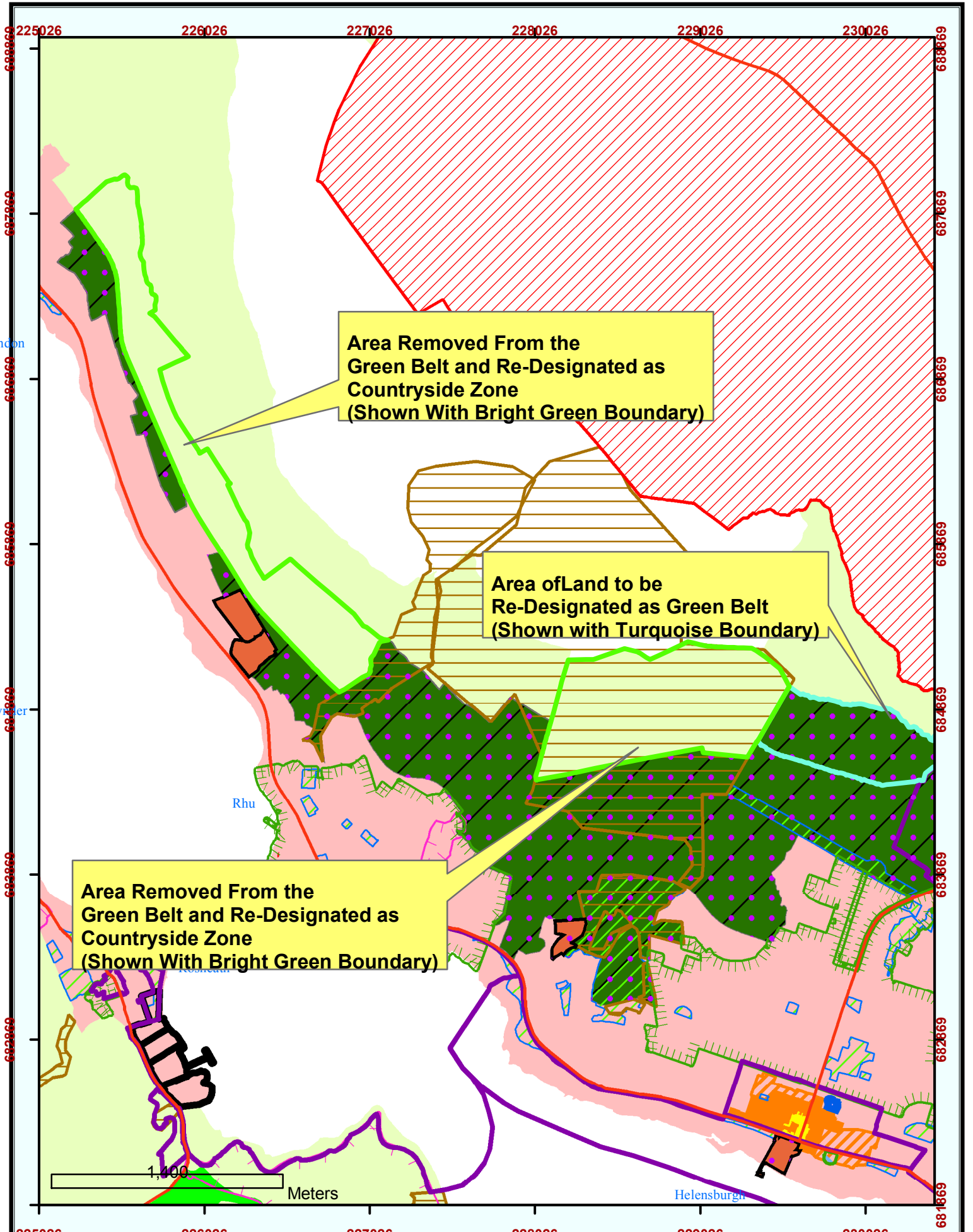

Reproduced by permission of
 Ordnance Survey on behalf of HMSO.
 © Crown copyright and database right 2012.
 All rights reserved.
 Ordnance Survey Licence number 100023368.



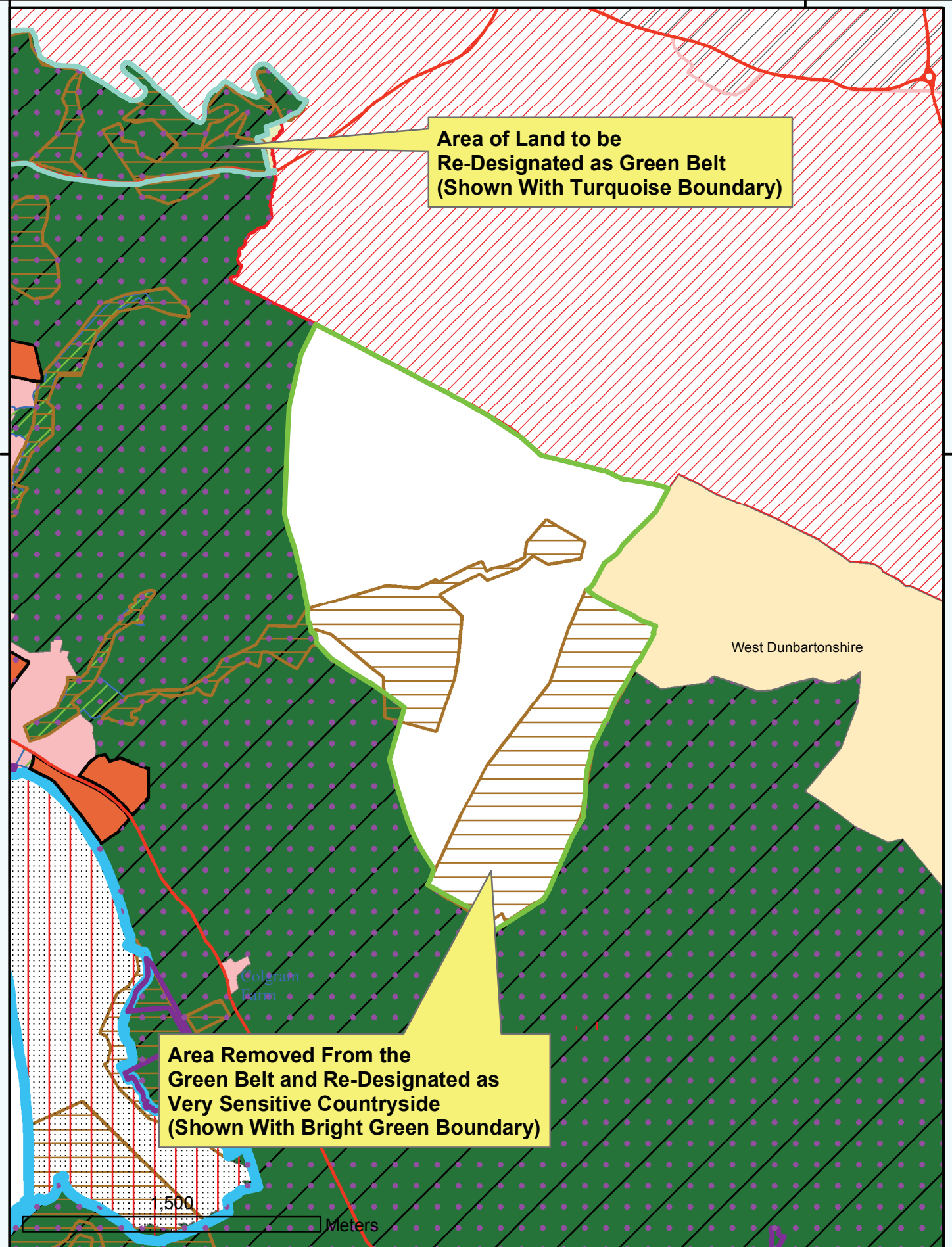

Area of Land to be Re-Designated as Green Belt (Shown With Turquoise Boundary)

Area Removed From the Green Belt and Re-Designated as Very Sensitive Countryside (Shown With Bright Green Boundary)

West Dunbartonshire

Colgrain Farm

500 Meters

Reproduced by permission of Ordnance Survey on behalf of HMSO.
 © Crown copyright and database right 2012.
 All rights reserved.
 Ordnance Survey Licence number 100023368.

Land Removed from Green Belt and Re-Designated as Very Sensitive Countryside



233625

234625

678260

678260

233625

234625

677260

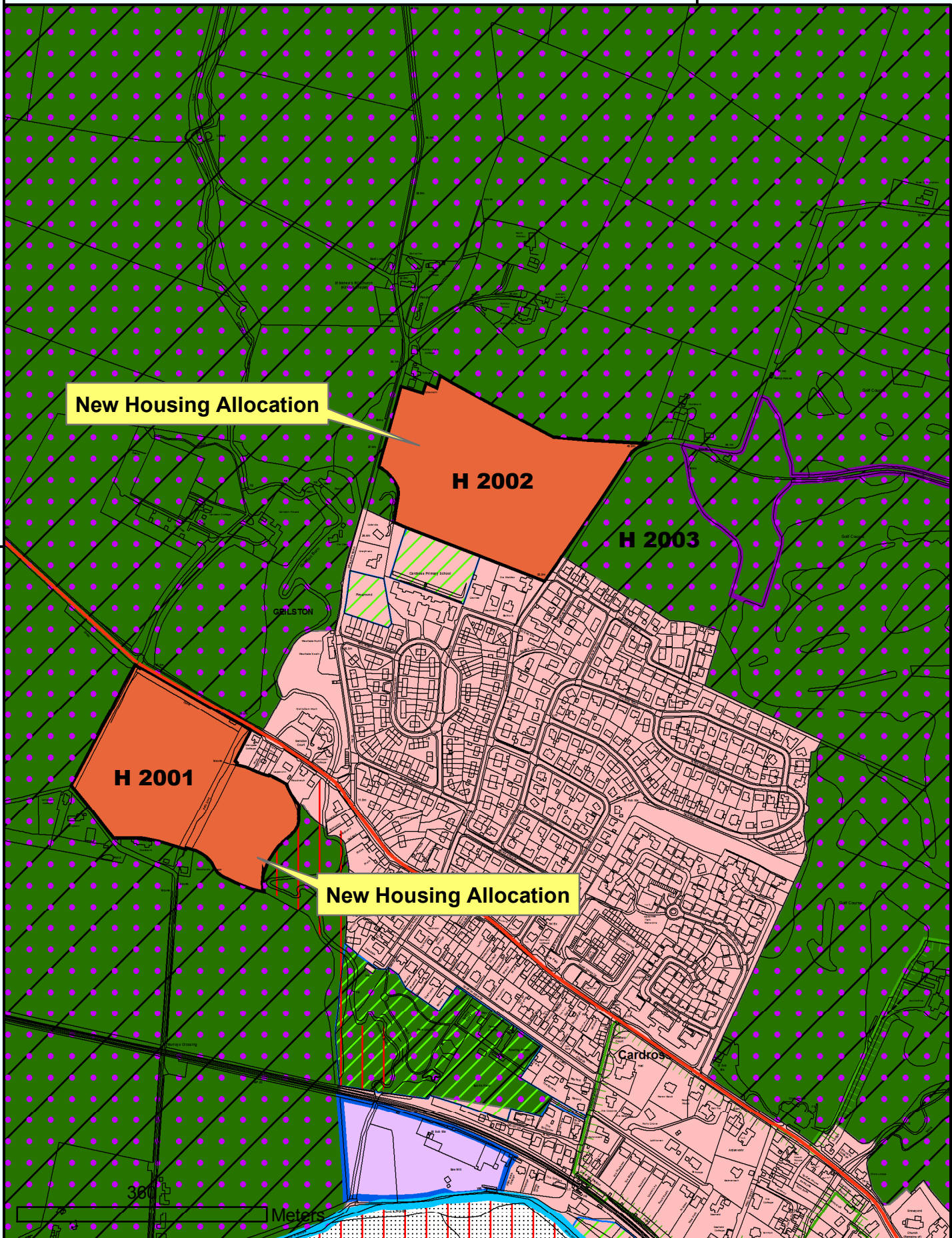

New Housing Allocation

H 2002

H 2003

H 2001

New Housing Allocation

Cardross

360 Meters

Reproduced by permission of
 Ordnance Survey on behalf of HMSO.
 © Crown copyright and database right 2012.
 All rights reserved.
 Ordnance Survey Licence number 100023368.

New Housing Allocations Cardross



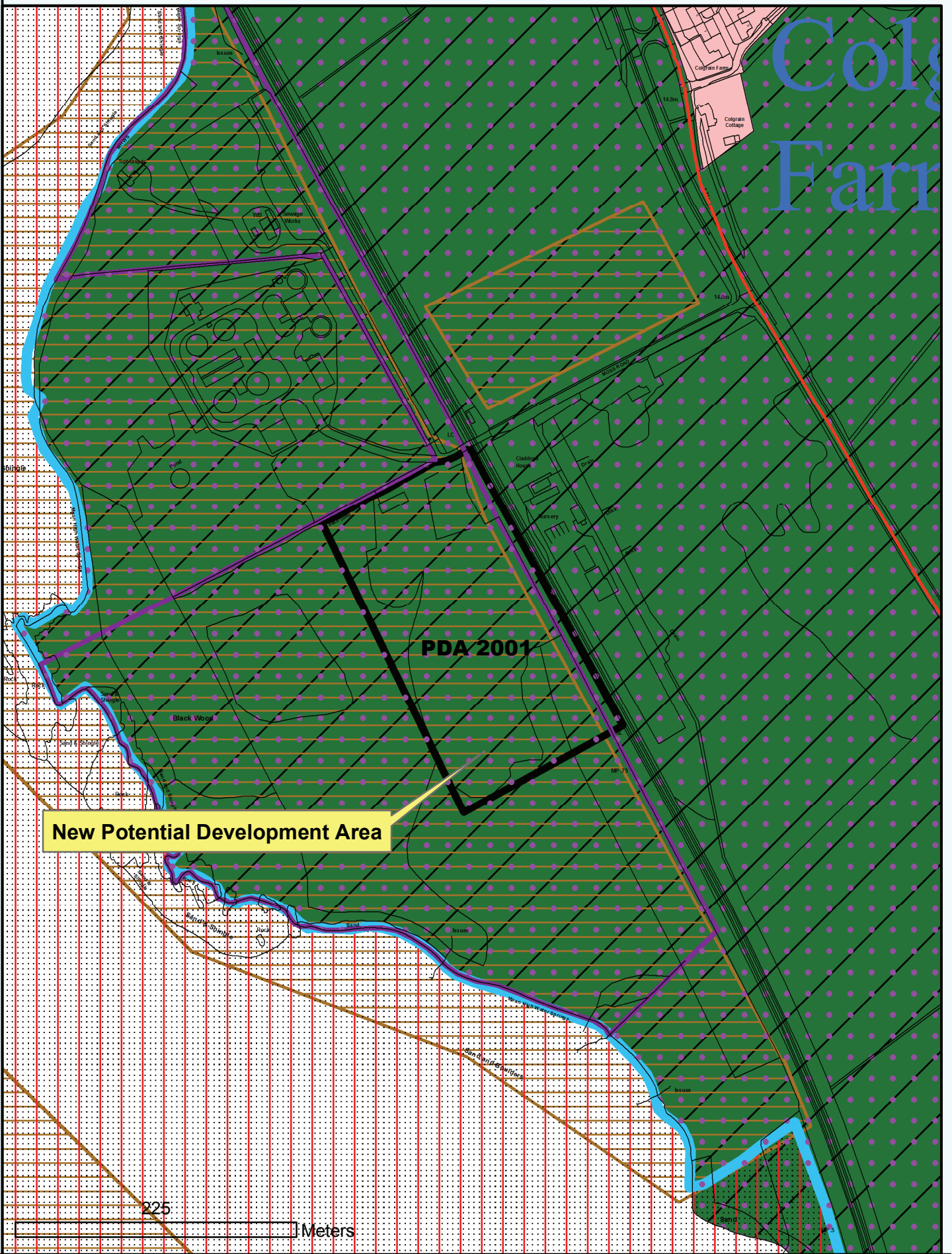

Colg
Farr

PDA 2001

New Potential Development Area

225 Meters

Reproduced by permission of
 Ordnance Survey on behalf of HMSO.
 © Crown copyright and database right 2012.
 All rights reserved.
 Ordnance Survey Licence number 100023368.

**New PDA,
 Claddoch, Moss Road**



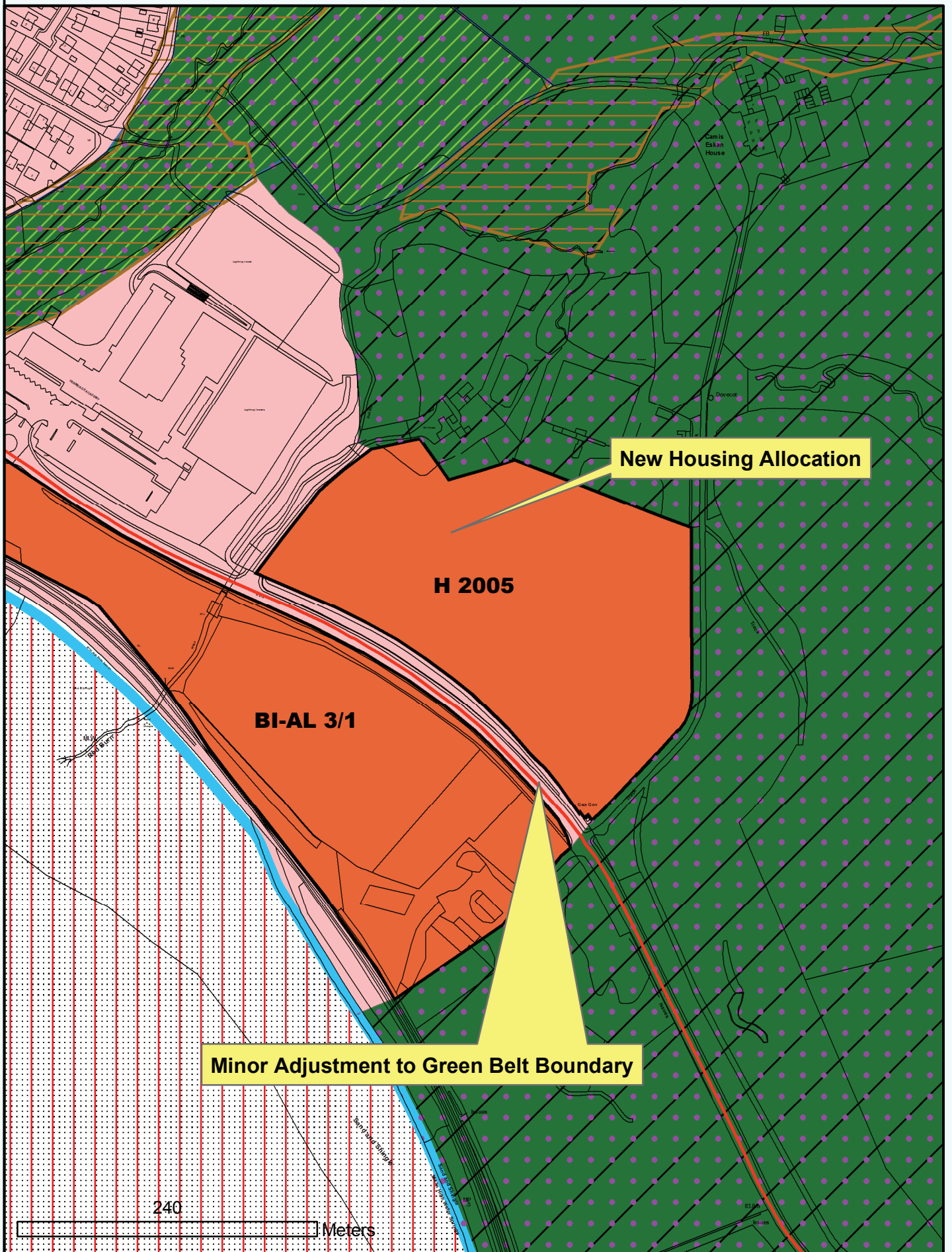

Reproduced by permission of
 Ordnance Survey on behalf of HMSO.
 © Crown copyright and database right 2012.
 All rights reserved.
 Ordnance Survey Licence number 100023368.

**New Housing Allocation,
 Helensburgh**



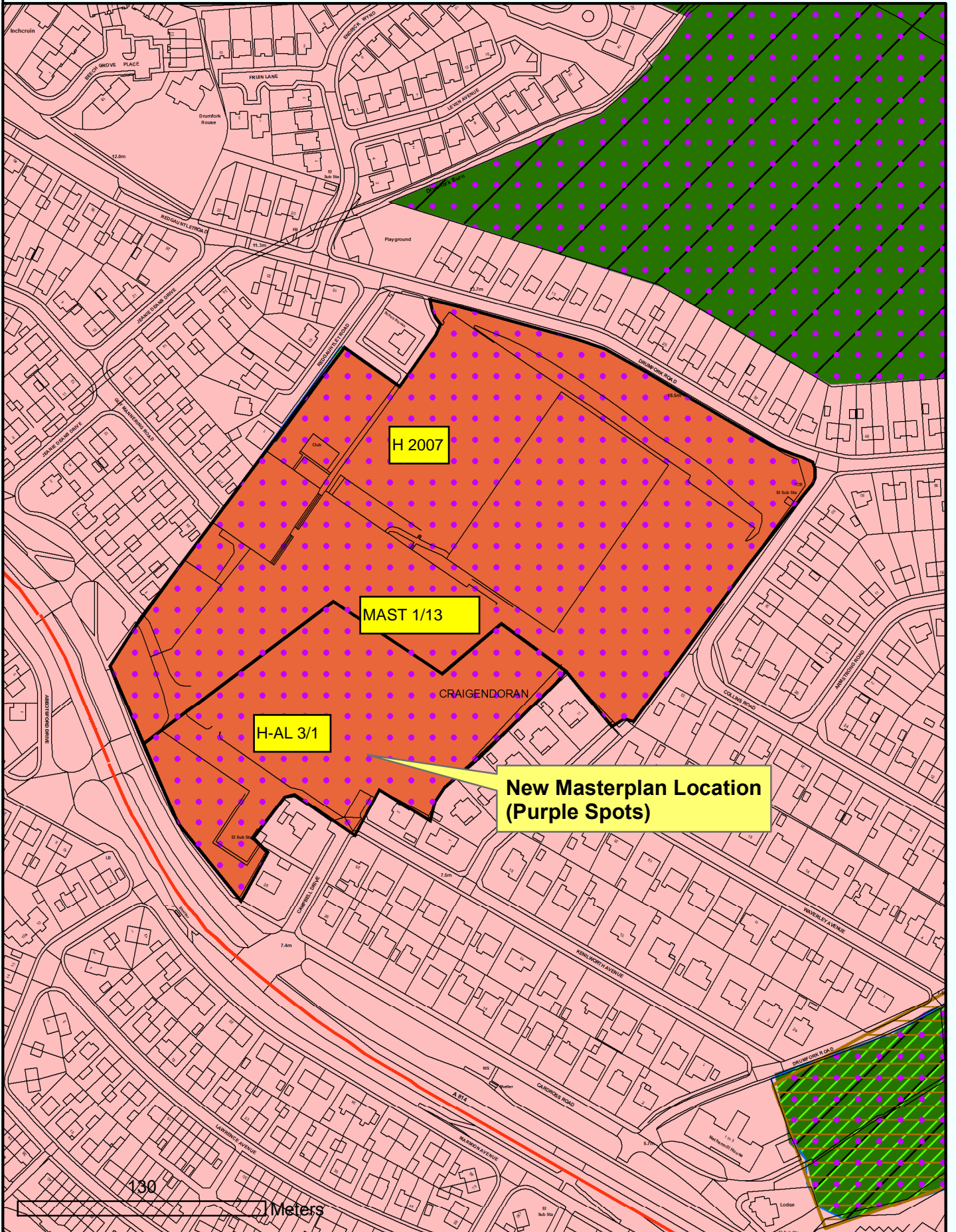

Reproduced by permission of
 Ordnance Survey on behalf of HMSO.
 © Crown copyright and database right 2012.
 All rights reserved.
 Ordnance Survey Licence number 100023368.

**New Masterplan Location
 Former Hermitage Academy,
 Helensburgh**



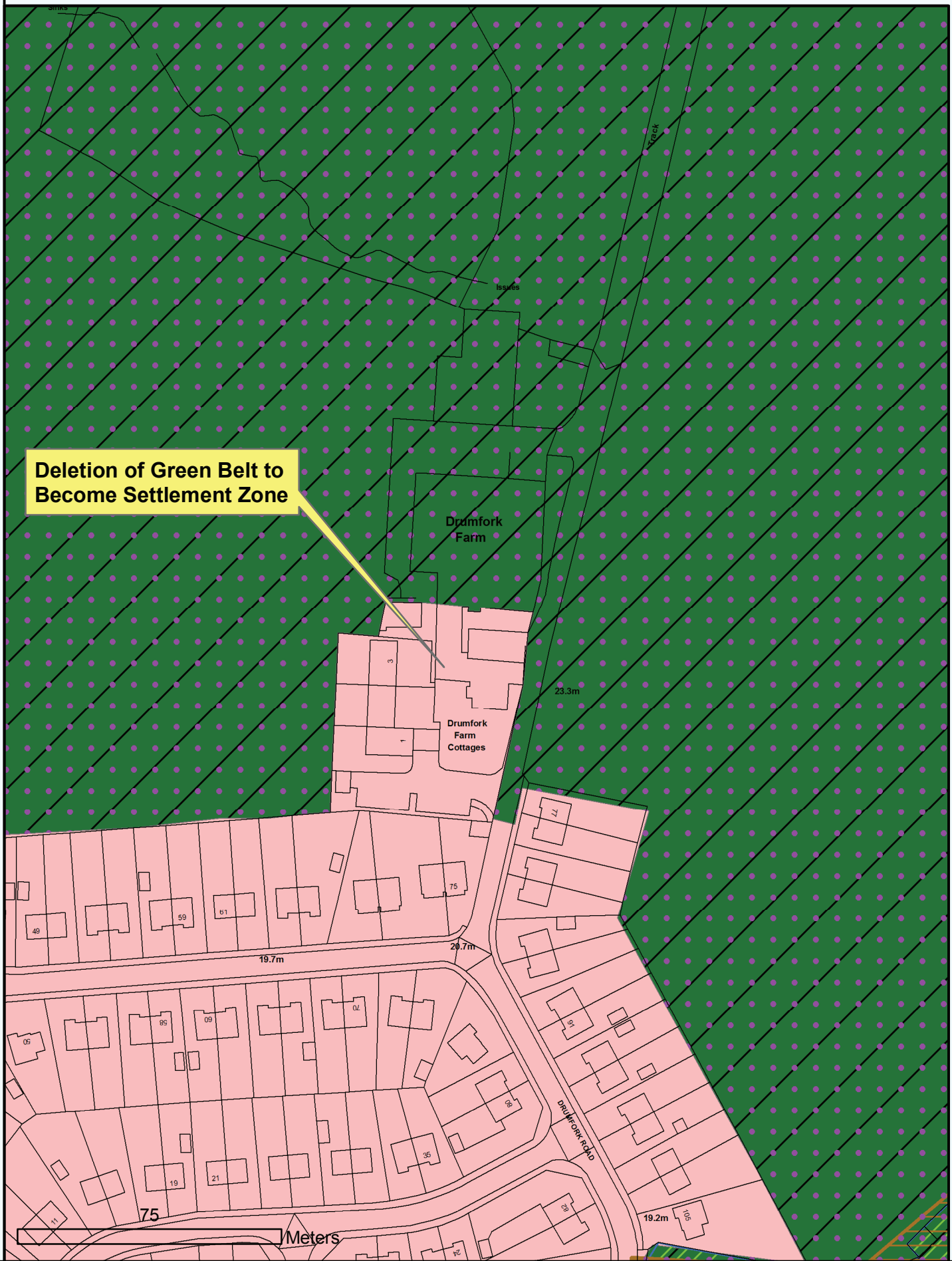

Reproduced by permission of
 Ordnance Survey on behalf of HMSO.
 © Crown copyright and database right 2012.
 All rights reserved.
 Ordnance Survey Licence number 100023368.

**Deletion of Green Belt to
 Become Settlement Zone,
 Drumfork Farm,
 Helensburgh**



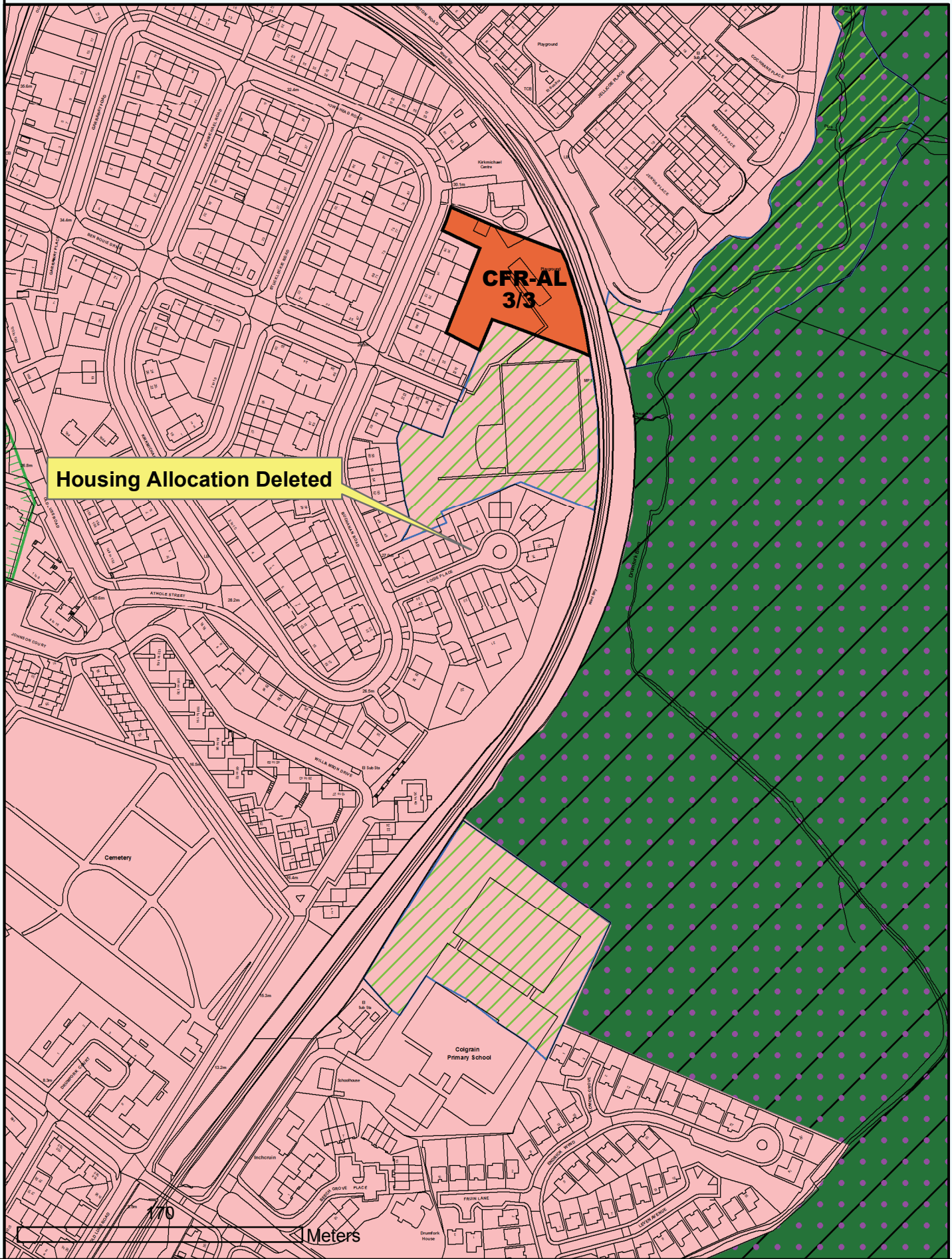

Reproduced by permission of
 Ordnance Survey on behalf of HMSO.
 © Crown copyright and database right 2012.
 All rights reserved.
 Ordnance Survey Licence number 100023368.

**Housing Allocation Deleted
 (Site Developed),
 Helensburgh**



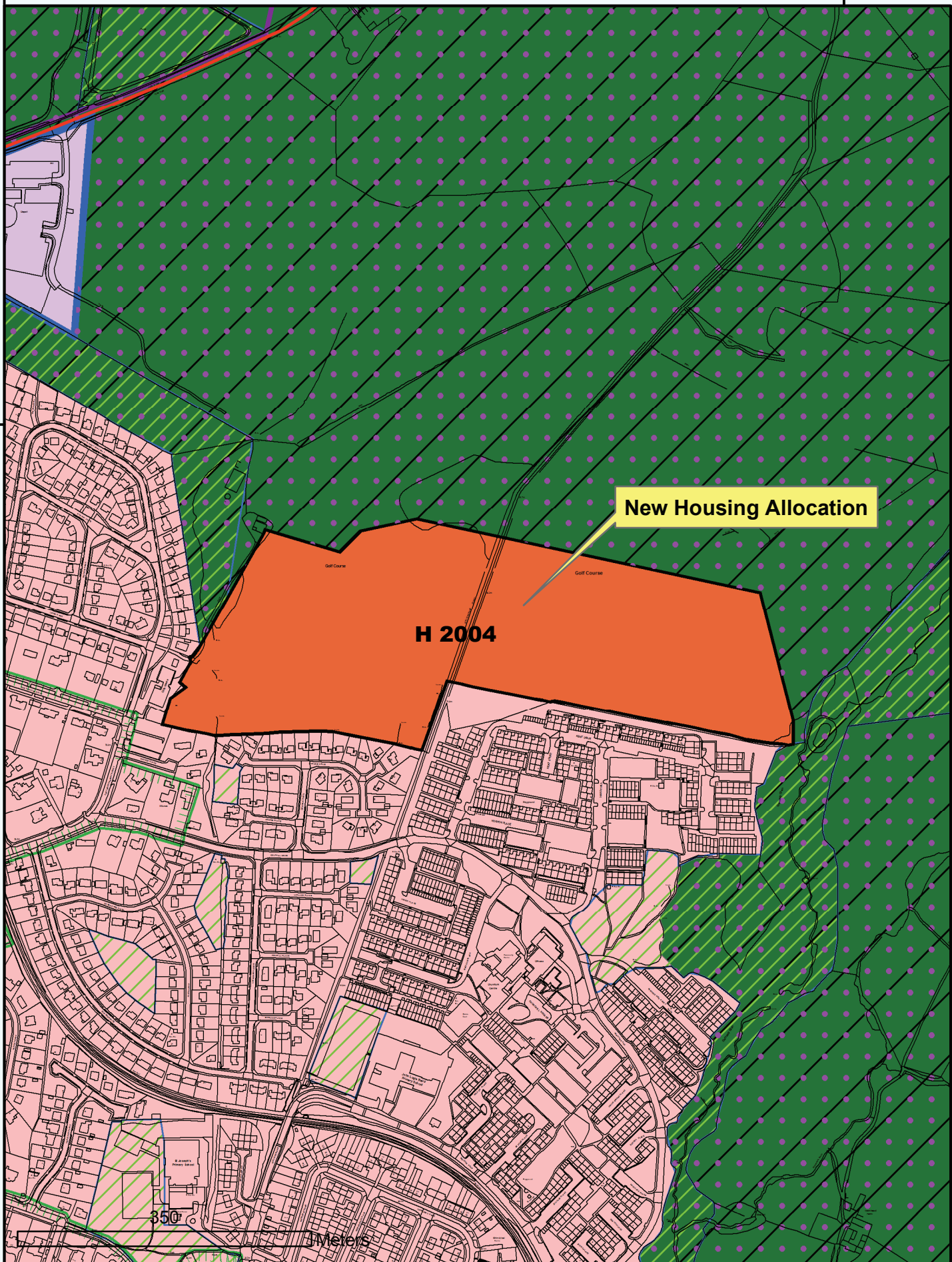

Reproduced by permission of
 Ordnance Survey on behalf of HMSO.
 © Crown copyright and database right 2012.
 All rights reserved.
 Ordnance Survey Licence number 100023368.

**New Housing Allocation,
 North of Kent Drive, Helensburgh**



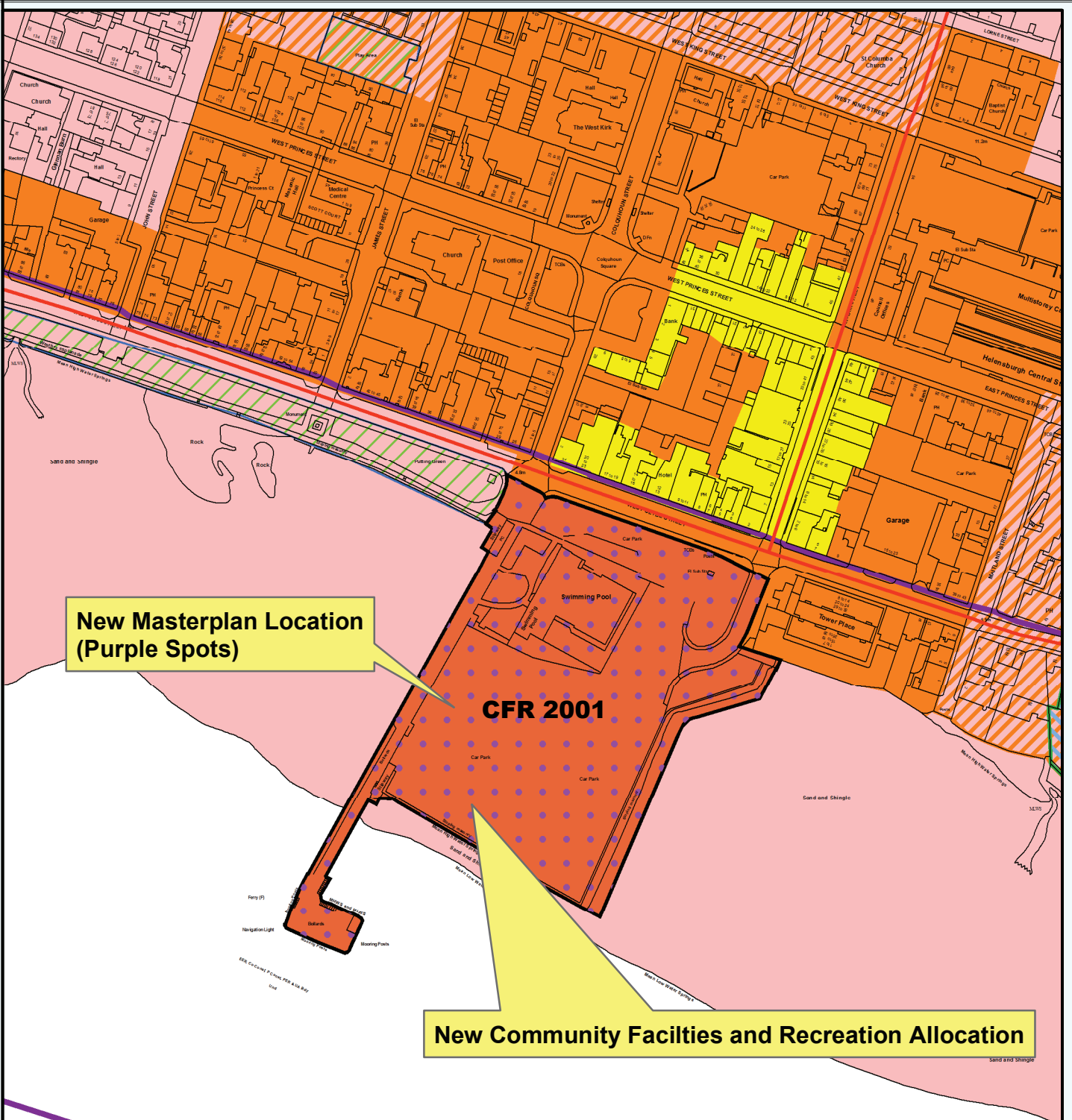

**New Masterplan Location
(Purple Spots)**

New Community Facilities and Recreation Allocation

CFR 2001



Reproduced by permission of Ordnance Survey on behalf of HMSO.
 © Crown copyright and database right 2012.
 All rights reserved.
 Ordnance Survey Licence number 100023368.

**New Masterplan Location and
 CFR Allocation,
 Helensburgh Pierhead**



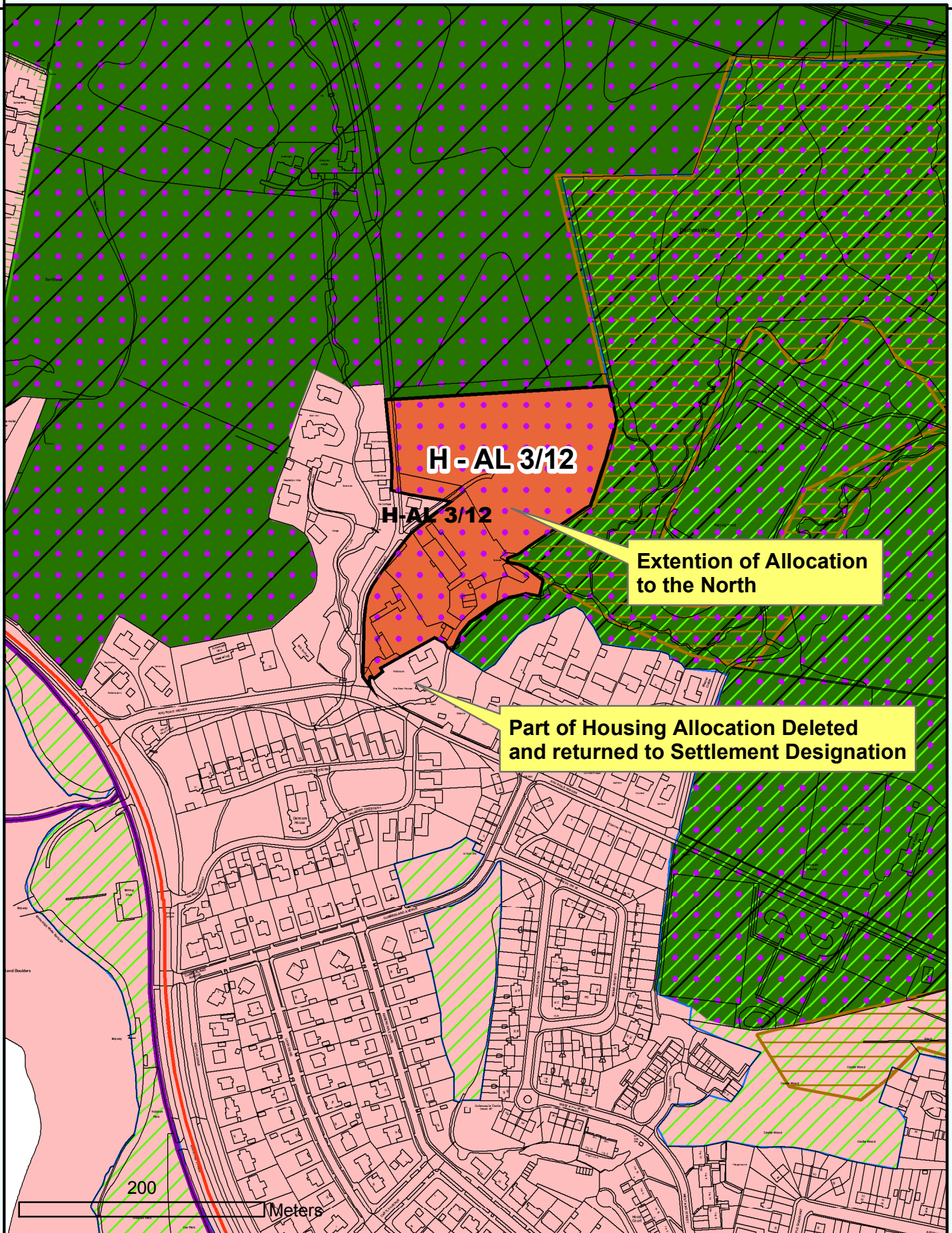

Reproduced by permission of
 Ordnance Survey on behalf of HMSO.
 © Crown copyright and database right 2012.
 All rights reserved.
 Ordnance Survey Licence number 100023368.

**Deletion of part of
 Housing Allocation and
 Extension to North,
 Ardencaple**



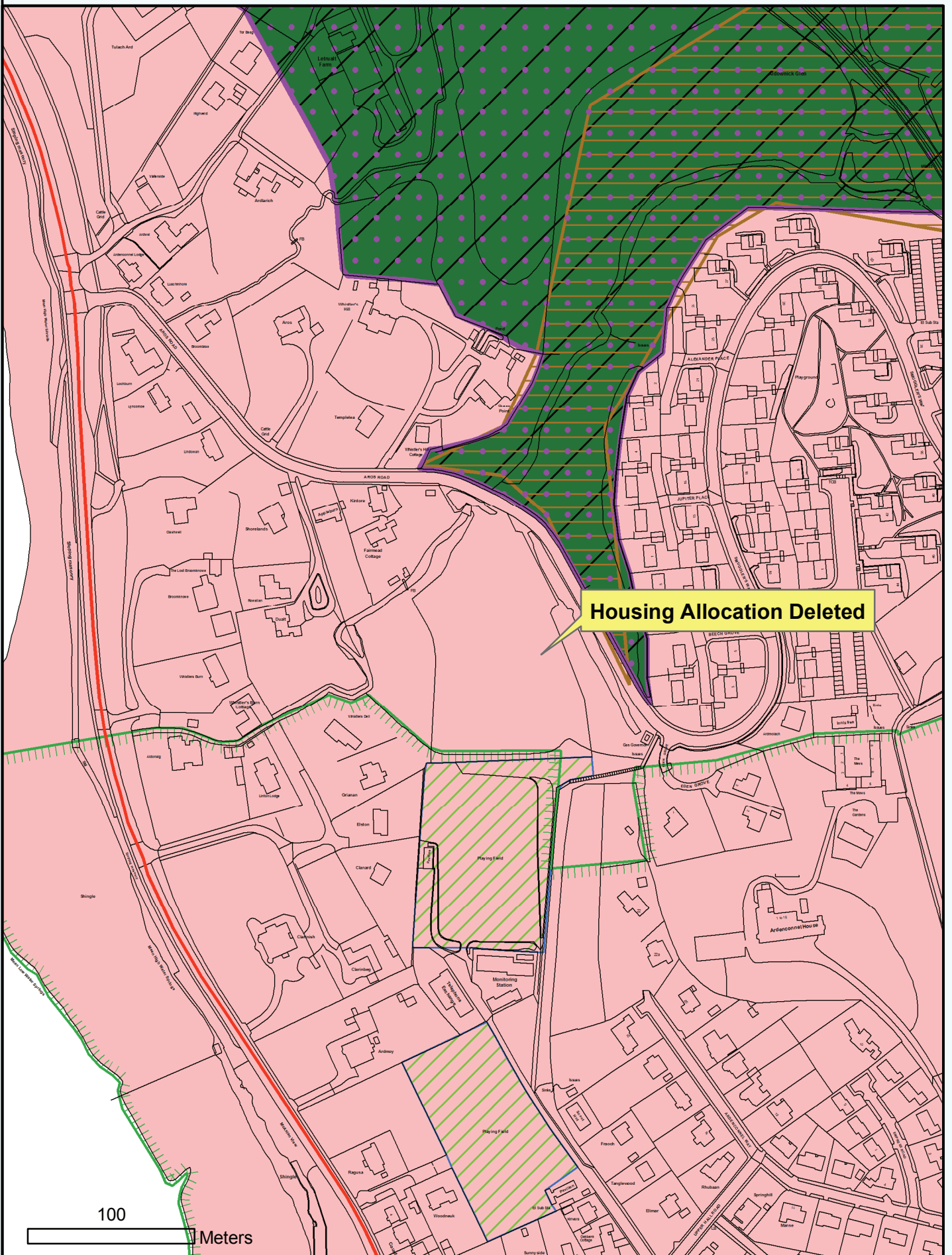

Reproduced by permission of
 Ordnance Survey on behalf of HMSO.
 © Crown copyright and database right 2012.
 All rights reserved.
 Ordnance Survey Licence number 100023368.

Deleted Housing Allocation, Rhu



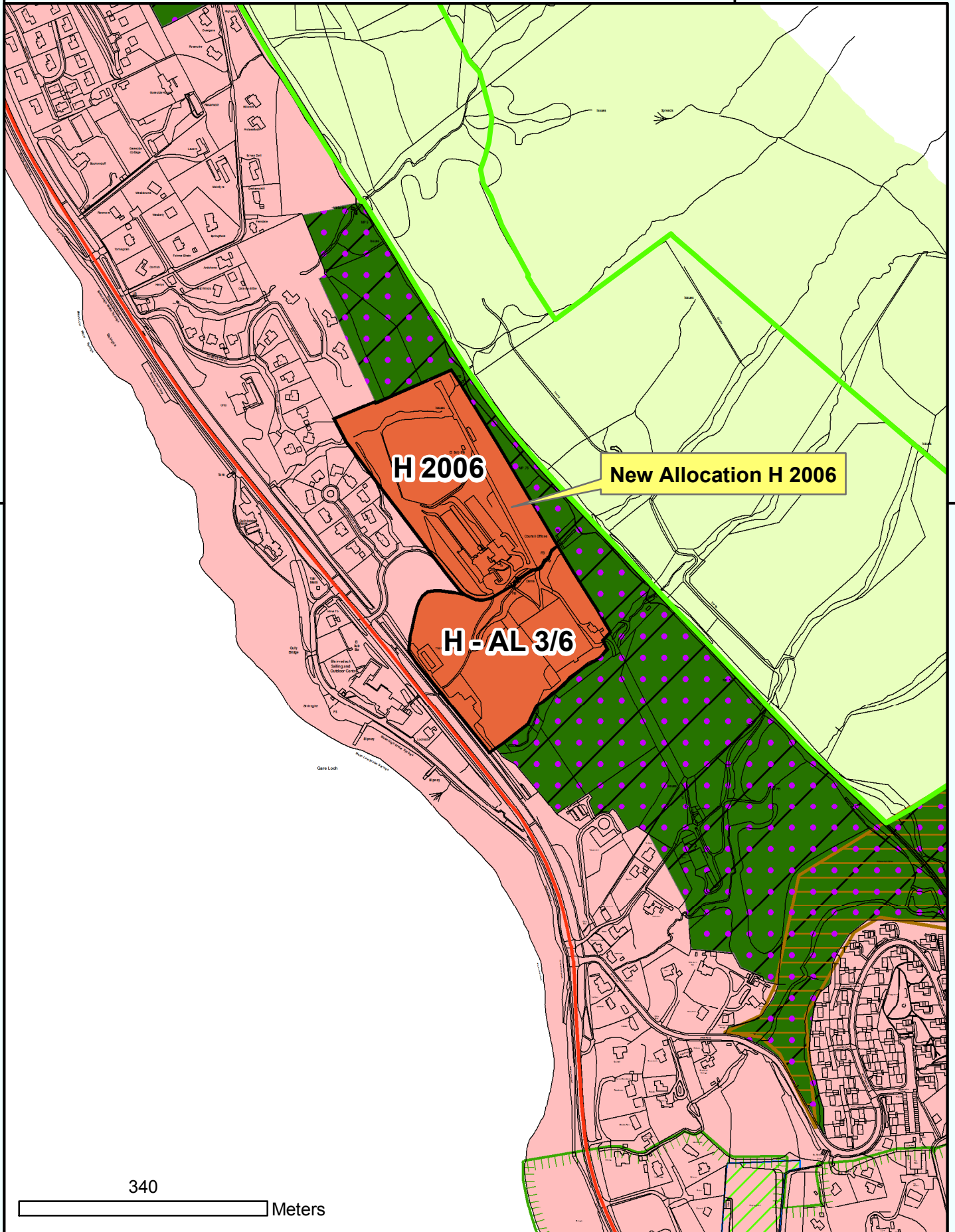

Reproduced by permission of
 Ordnance Survey on behalf of HMSO.
 © Crown copyright and database right 2012.
 All rights reserved.
 Ordnance Survey Licence number 100023368.

**Housing Allocation H 2006
 to the North of Shandon, Blairvadach**



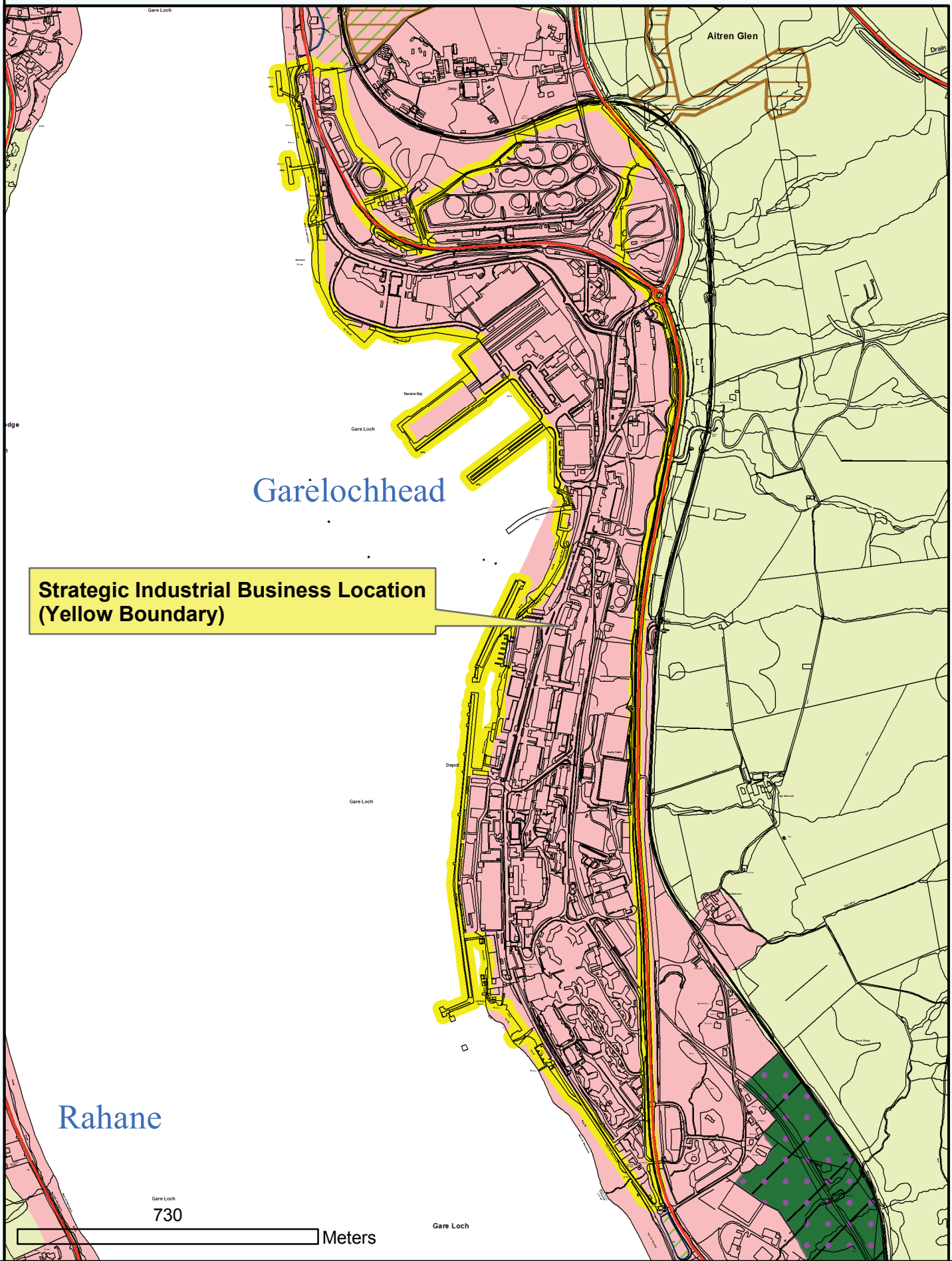

Reproduced by permission of
 Ordnance Survey on behalf of HMSO.
 © Crown copyright and database right 2012.
 All rights reserved.
 Ordnance Survey Licence number 100023368.

**New Strategic Industrial
 Business Location,
 Faslane**



**Housing Allocation Deleted (Developed)
(Shown With Turquoise Boundary)**

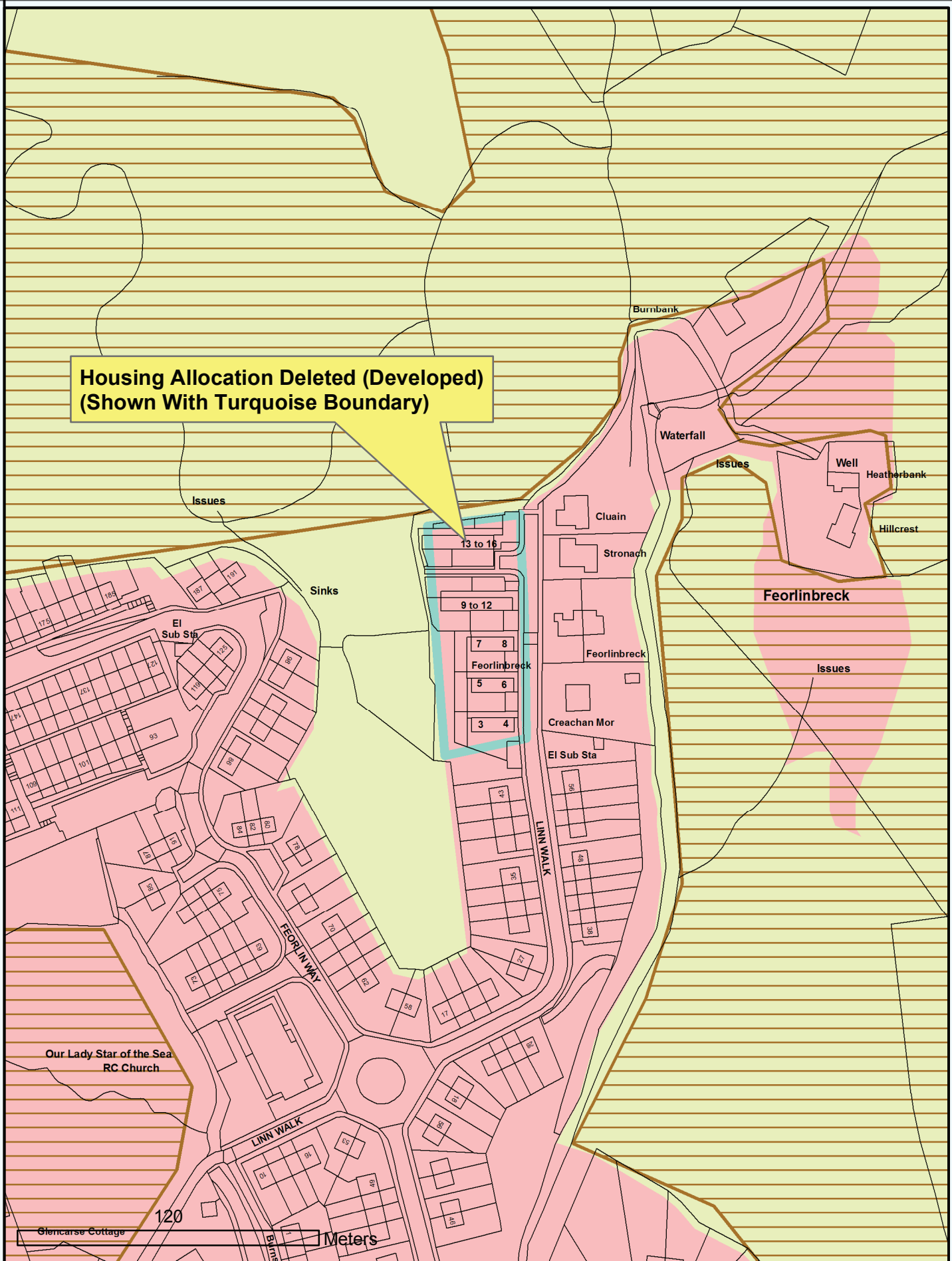

Reproduced by permission of
Ordnance Survey on behalf of HMSO.
© Crown copyright and database right 2012.
All rights reserved.
Ordnance Survey Licence number 100023368.

Deletion of Housing Allocation Garelochhead



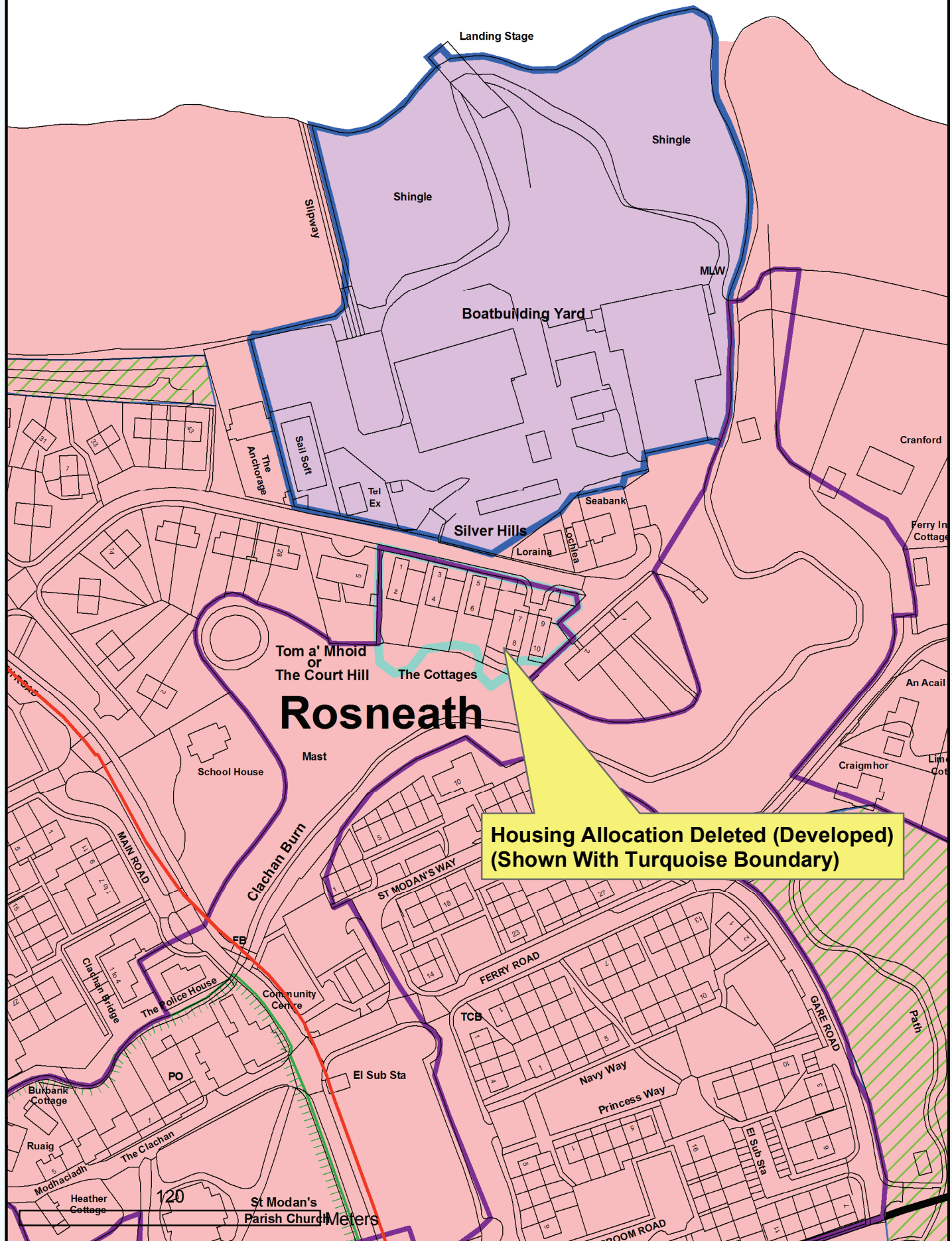

**Housing Allocation Deleted (Developed)
(Shown With Turquoise Boundary)**

Reproduced by permission of Ordnance Survey on behalf of HMSO.
© Crown copyright and database right 2012.
All rights reserved.
Ordnance Survey Licence number 100023368.

**Deletion of Housing Allocation
Rosneath**



Millbrae Plantation

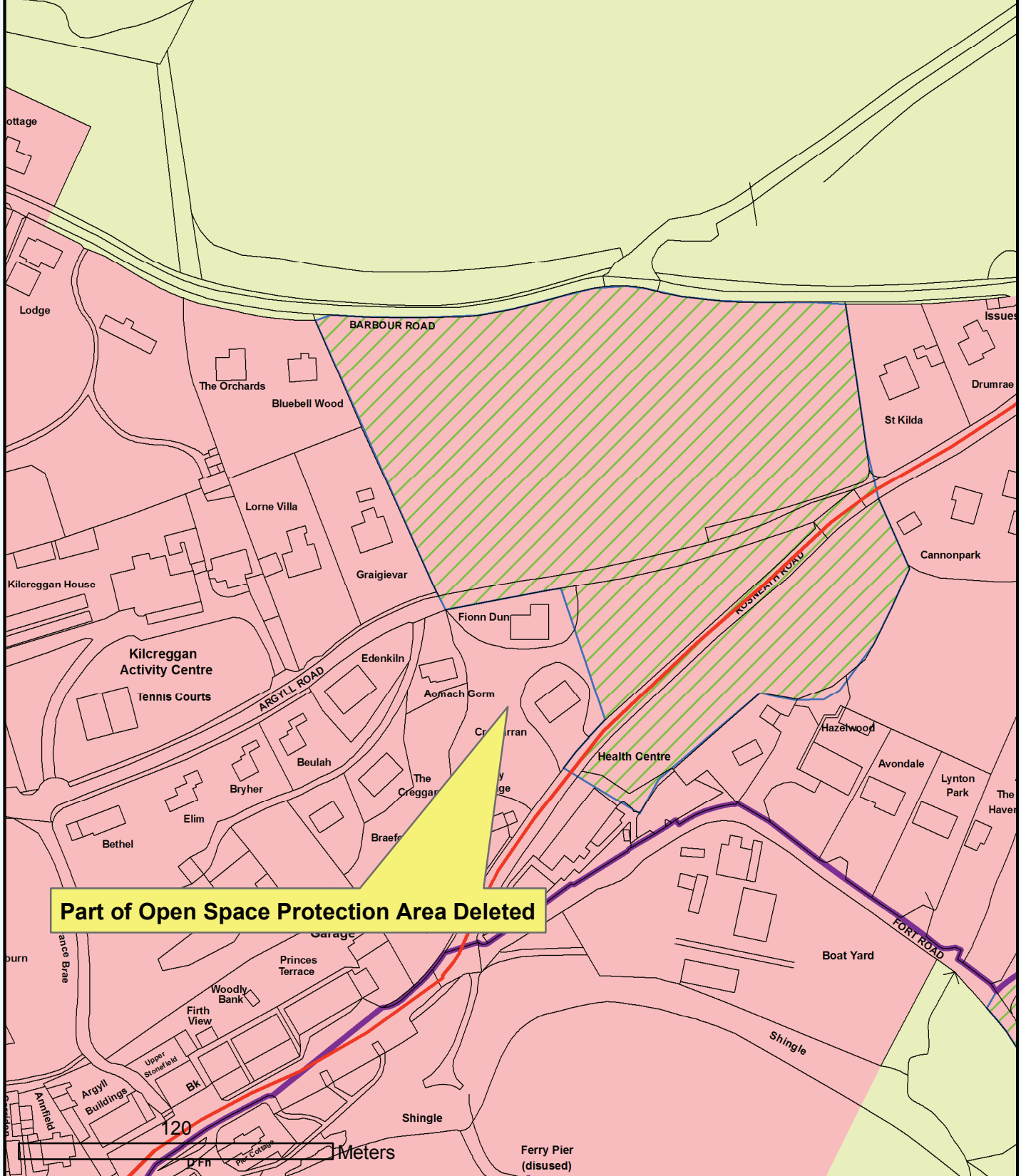

Part of Open Space Protection Area Deleted

Reproduced by permission of
 Ordnance Survey on behalf of HMSO.
 © Crown copyright and database right 2012.
 All rights reserved.
 Ordnance Survey Licence number 100023368.

Deletion of Part of Open Space Protection Area, Kilcreggan



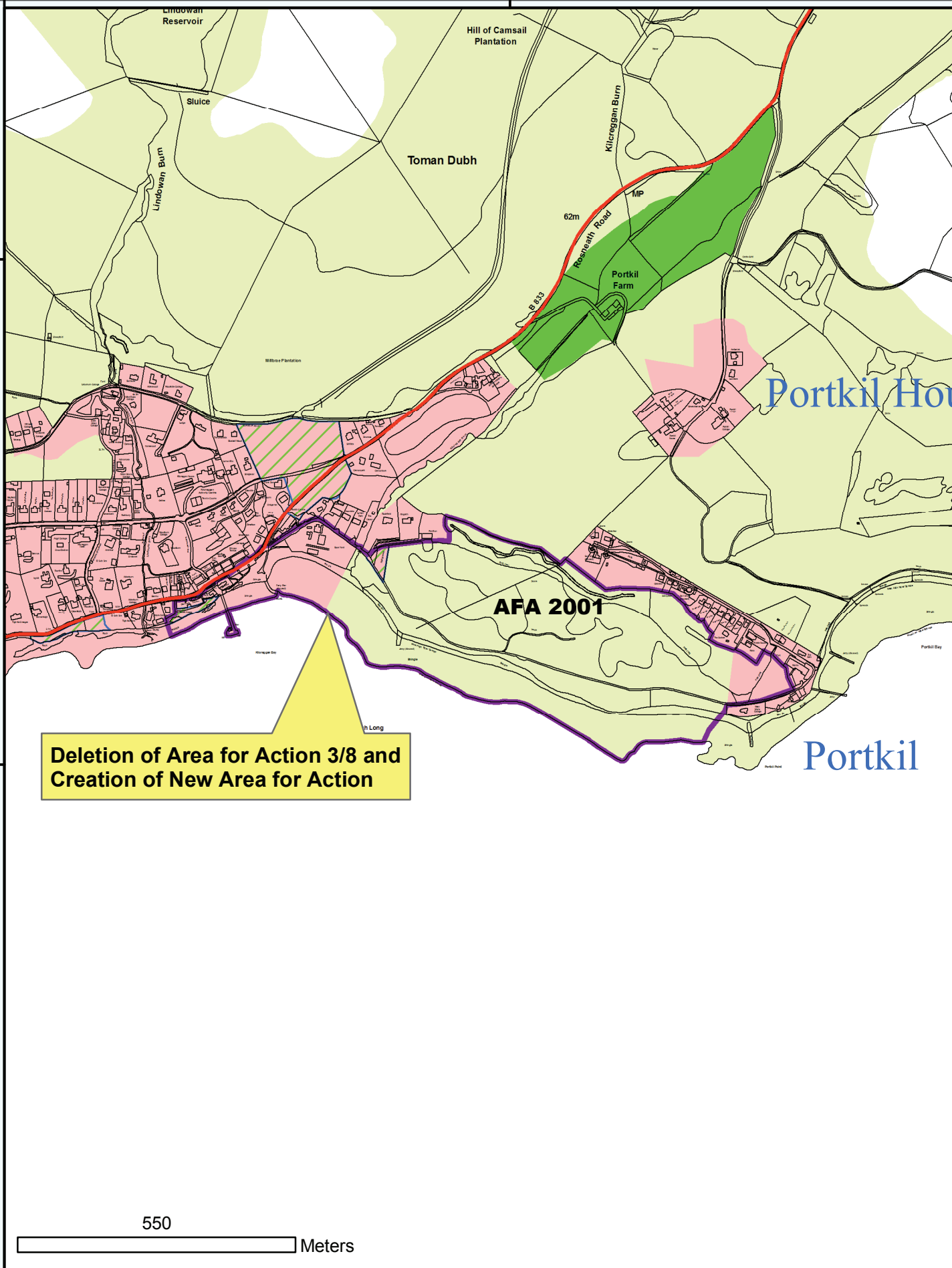

**Deletion of Area for Action 3/8 and
Creation of New Area for Action**

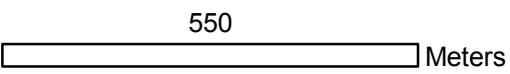

Reproduced by permission of
Ordnance Survey on behalf of HMSO.
© Crown copyright and database right 2012.
All rights reserved.
Ordnance Survey Licence number 100023368.

**Deletion of Area for Action 3/8 and
Creation of New Area for Action,
Portkil**



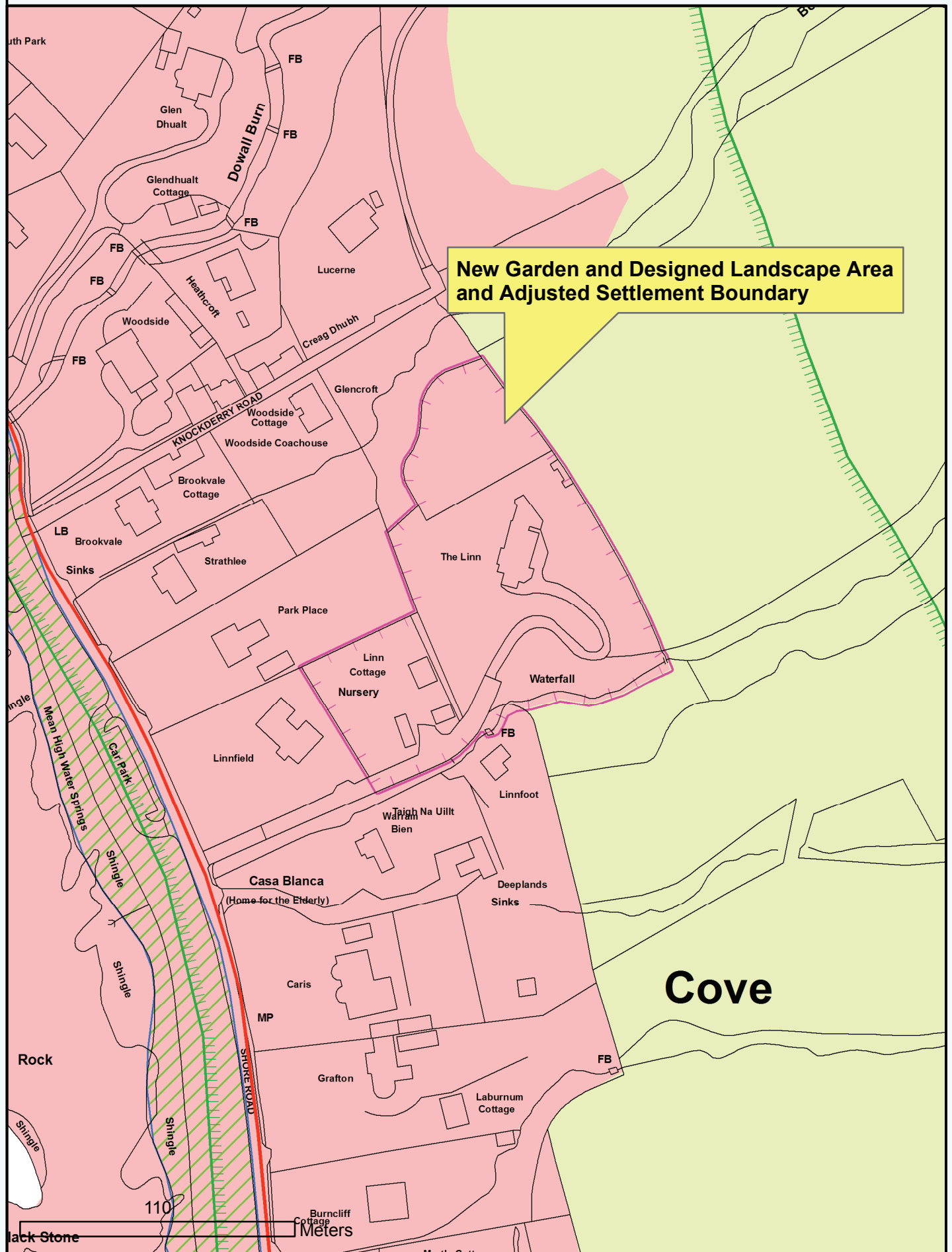

New Garden and Designed Landscape Area and Adjusted Settlement Boundary

Reproduced by permission of
 Ordnance Survey on behalf of HMSO.
 © Crown copyright and database right 2012.
 All rights reserved.
 Ordnance Survey Licence number 100023368.

**New Garden and
 Designed Landscape Area and
 Adjusted Settlement Boundary,
 The Linn, Cove**



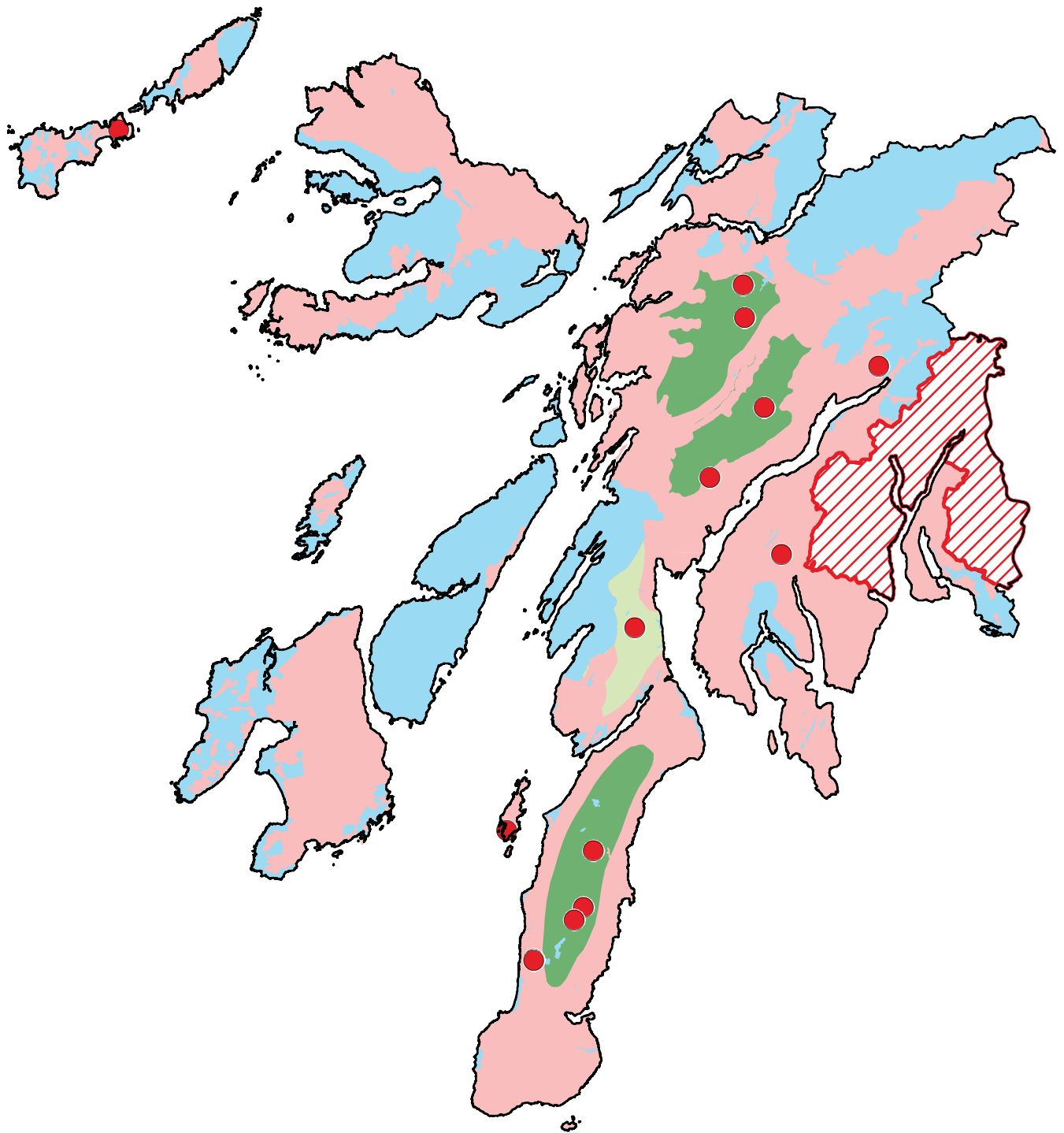

Legend

- Windfarms
- ▨ National Park
- Protected Areas
- Potentially Constrained Areas

Broad Areas of Search

- Turbine tip height > 80m
- Turbine tip height 50 - 80m

© Crown copyright and database right 2012. All right reserved. Ordnance Survey Licence number 100023368